

PLAT OF SURVEY

of Lot 9 of NIPPERSINK HIGHLANDS, being a subdivision located in the Northeast Quarter of the Northeast Quarter and the Northwest Quarter of the Northeast Quarter of Section 24, being in Government Lot 1 of Section 24, Town 1 North, Range 18 East of the 4th Principal Meridian, Town of Bloomfield, Walworth County, Wisconsin.

AMBIT LAND SURVEYING
P.O. Box 42
Bassett, WI. 53101
414-537-4874

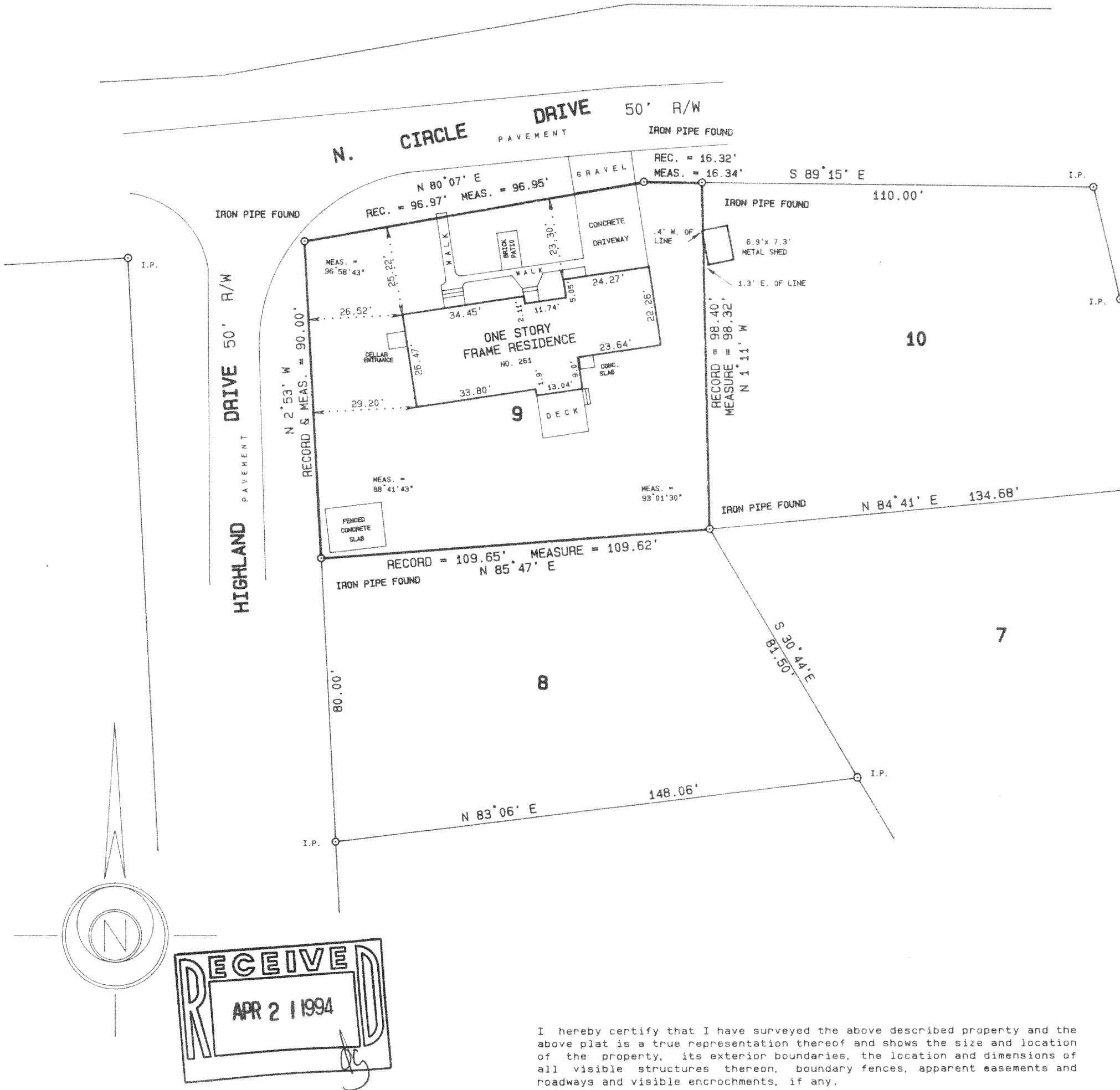

SCALE 1 inch = 30 feet
ORDERED BY P. McDonnell / Century 21
JOB NO. 93339

I hereby certify that I have surveyed the above described property and the above plat is a true representation thereof and shows the size and location of the property, its exterior boundaries, the location and dimensions of all visible structures thereon, boundary fences, apparent easements and roadways and visible encroachments, if any.

This survey is made for the exclusive use of the present owners of the property, and also those who purchase, mortgage, or guarantee the title thereto within one year from the date hereof.

Dated at Bassett, Wisconsin this 23rd day of SEPTEMBER 1993.

Mark A. Bolender
Mark A. Bolender
Wisconsin Registered Land Surveyor S - 1784